

THIS DRAWING IS FOR PLANNING PERMISSION PURPOSES ONLY. FURTHER DRAWINGS AND STUDIES WILL BE REQUIRED FOR CONSTRUCTION AND TO ENSURE COMPLIANCE WITH RELEVANT BUILDING REGULATIONS AND STANDARDS.
NOTE: PLEASE REFER TO THE SITE LAYOUT DRAWING FOR ALL FFLS AND THE NORTH POINT ORIENTATION

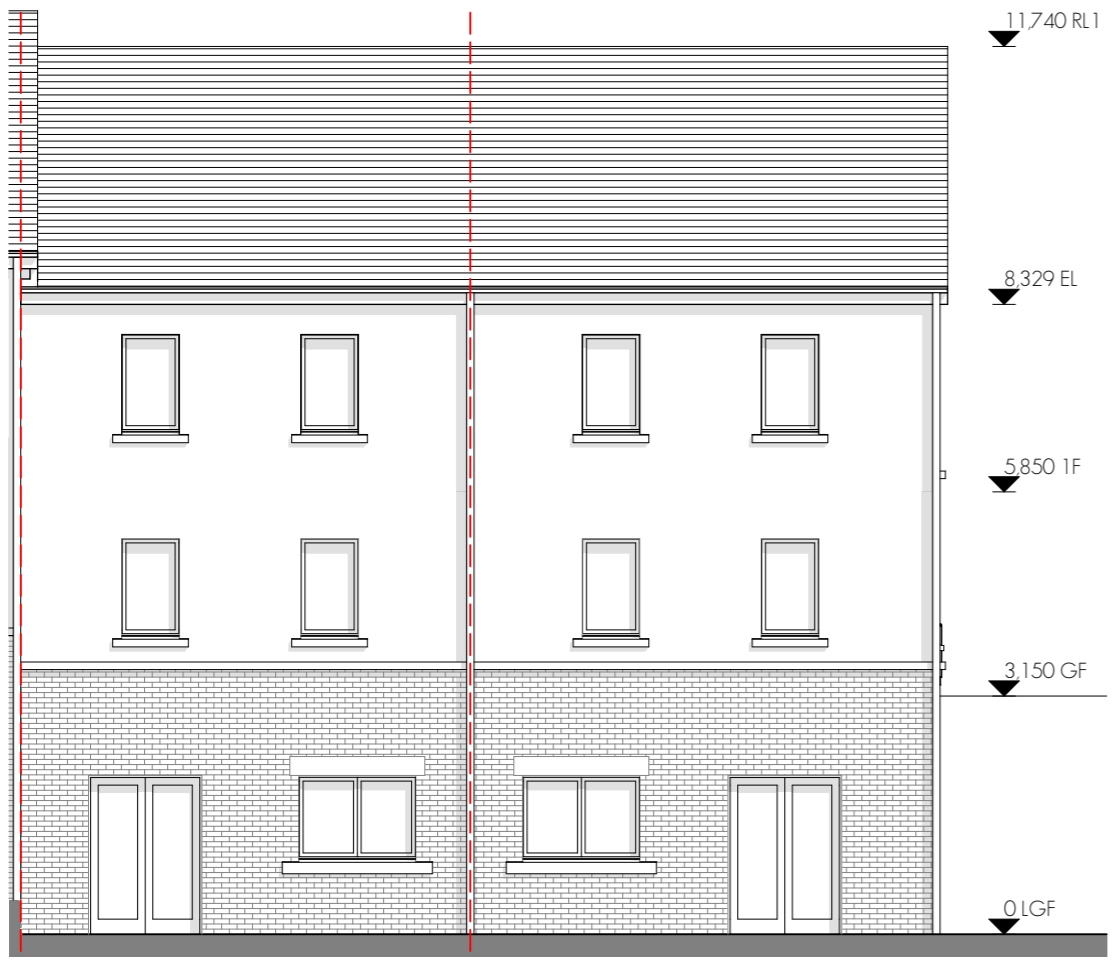

REAR ELEVATION - D2/D1
1:100

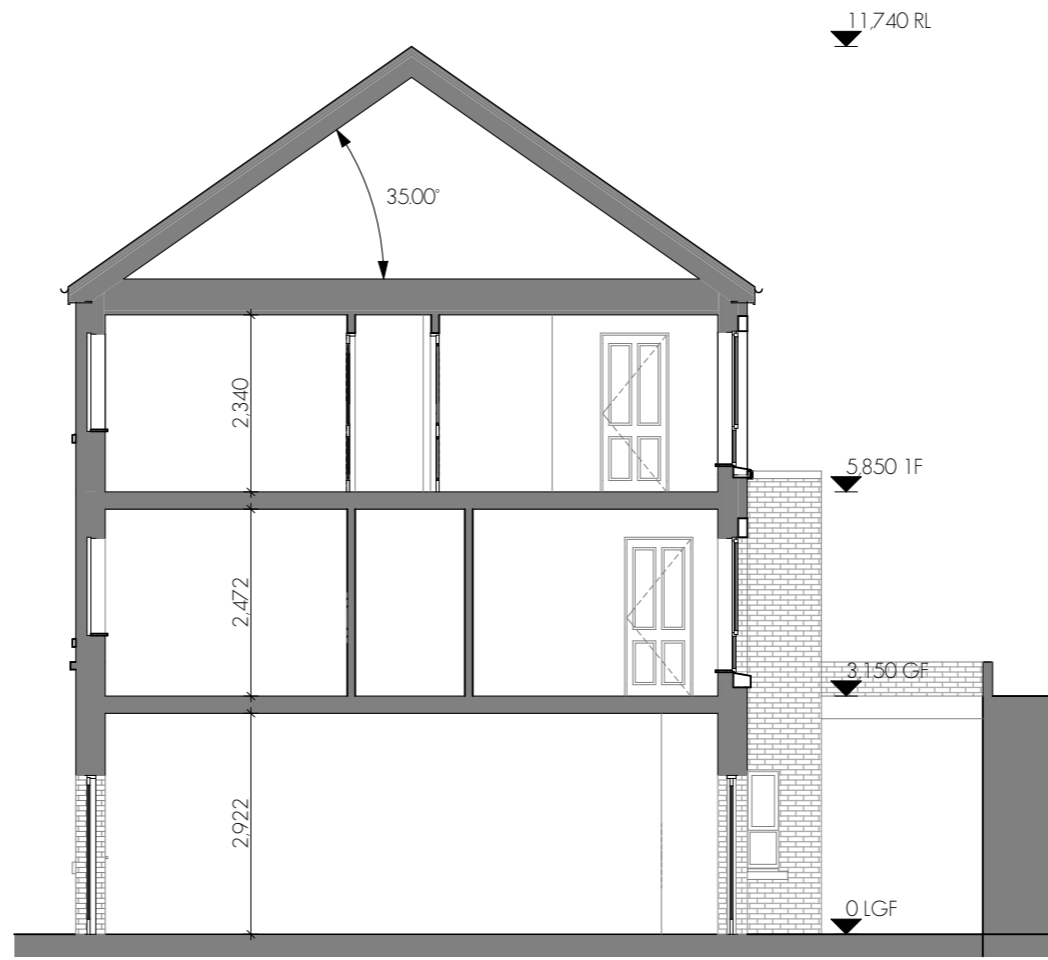

TYPICAL BUILDING SECTION A
1:100

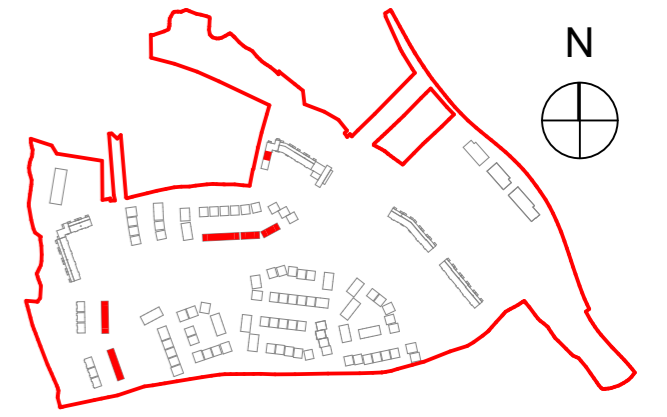

SITE KEY PLAN

NOTES ON FINISHES:

ROOF: to be finished in slate or concrete roof tiles in selected colour or similar approved.

WALLS: selected clay brickwork, where indicated, otherwise painted sand / cement render or self-coloured render. Expressed bands around external opes/ expressed lintels over external opes, where indicated, to be reconstituted stone (light cream limestone or granite effect) or render

JOINERY: all windows and doors, frames and leaves, to be aluminium powder-coated to approved colour or uPVC. Obscure glazing where indicated to sensitive windows.

RAINWATER GOODS: gutters, downpipes, and fixings to be uPVC or aluminium powder coated to selected colour to match roof slates

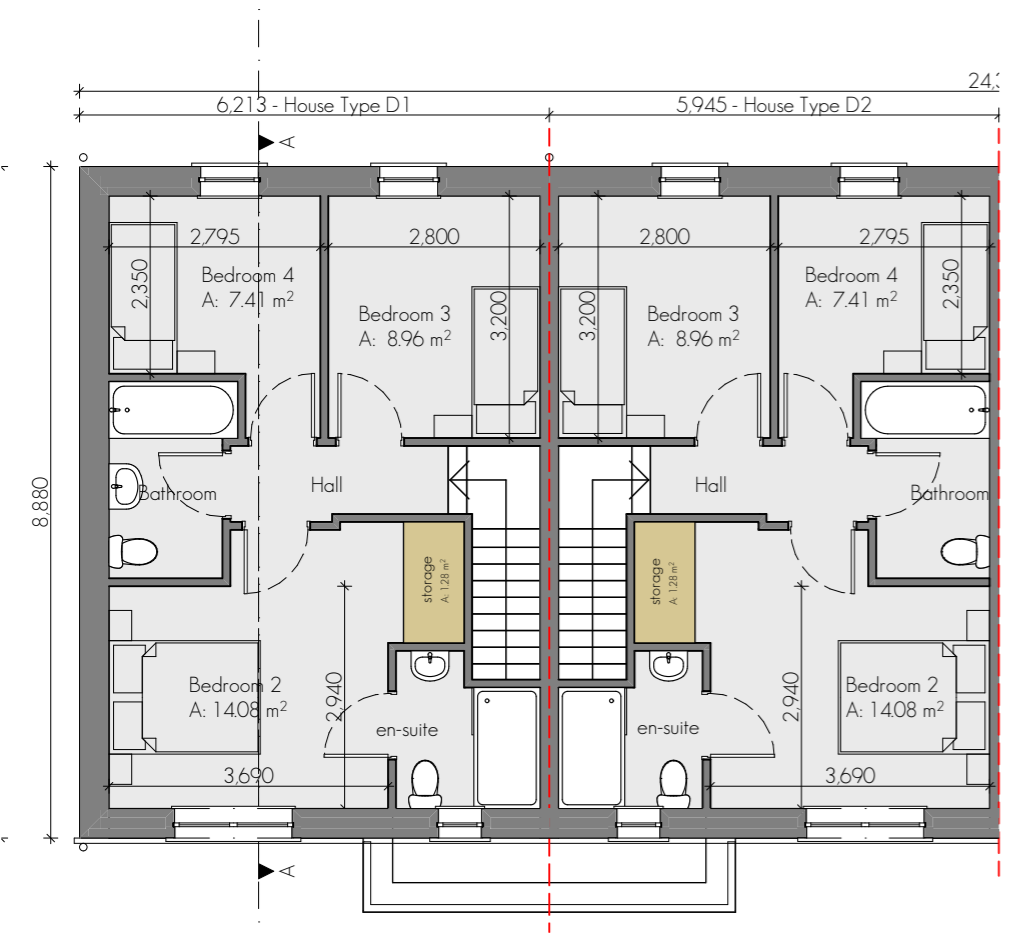

FIRST FLOOR D1/D2
1:100

House Type D1 -
3 Storey - 4 Bedroom
End of Terrace
142.3sqm / 1531sqft
House Type D2 -
3 Storey - 4 Bedroom
Mid Terrace
142.3sqm / 1531sqft

Issue Description	Issue	MD	date	rev.
Issued for Information		GOS	12/04/2019	A

Client: CAIRN HOMES PROPERTIES LTD.
Project: RESIDENTIAL DEVELOPMENT
Site: CASTLETREASURE, DOUGLAS, CO.CORK
Title: HOUSE TYPE D1/D2 - SEMI-D/TERRACE

Meitheal
design partners
Architects

Project Architect: PATRICK O'TOOLE
A3 Sheet Scale: AS
Project No: 18205-PLA-065
Issue: A

© The drawing is a copyright work of the architect and shall remain the property of the architect. No part of this drawing may be reproduced or transmitted in any form or by any means, electronic or mechanical, including photocopying, recording, or by any information storage and retrieval system, without the prior written permission of the architect.

S:\2018 CORK\18205\Working drawings\18205-DES-064-066-D-1F-D1D2\pfr\Friday 12 April 2019